PERSONALS

Mr. and Mrs. John S. Moore spent the weekend in Winchester.

Bill Claussen, senior at V. P. I., was the week-end guest of Mr. and Mrs. Mark Weatherly.

J. K. Marshall undrwent an operation at the Virginia Baptist Hospital Wednesday.

Miss Dot Sears, of Petersburg, spent the weekend with her mother, Mrs. J. E. Sears.

Miss Mabel Hudson, of Richmond spent several days last week with Mr. and Mrs. Lloyd Hudson and Pat.

Jerry Britton and Johnny Smeltz of Harrisonburg, Penna., were week-end guests of Mrs. L. L. Gayle.

Dr. and Mrs. Charles F. James returned Tuesday from Epes, Alabama, where they have been for several weeks.

The Post Office will be closed on Saturday, November 11, Vetrans Day. There will be no window service and no carrier service.

Mr. Earl Jones, a co-op electrical engineering student from VPI was a Sunday guest of Moses Dinkins, also a co-op student at VpI.

Mr. "Sparky" Scrugg and family of Colonial Heights were the weekend guests of Mr. and Mrs. Gilbert Dinkins.

Mrs. J. E. Sears, Miss Dot Sears and Mr. and Mrs. Robert Allen Sears drove over the Skyline Drive during the week-end.

The Appomattox High School Junior Varsity football team lost to the Amherst Jayvees, 9 to 0, in a game played here last Thursday.

Mrs. C. G. O'Brien is attending General Assembly of O. E. S. in Miami Beach, Florida. She will extend her trip by spending some time with her sister, Mrs. Herman Schlenkerman, in Hollywood, Fla.

Mrs. H. G. Johnson and Mrs. G. L. Doss visited Mr. and Mrs. Willie Beale Sunday afternoon.

Rev. and Mrs. R. A. Bergdoll and Mrs. C. J. Hunter attended the Homecoming football game at Randolph Macon College in Ashland Saturday.

Mr. and Mrs. Larry A. Young, who have been making their home in Orangeburg, S. C. for the past several months, have returned to their home here.

Mr. and Mrs. William E. Chenault announce the birth of a son, William Ernest, Jr., born October 31st at Lynchburg General Hospital.

Mrs. C. T. Moses, Jr., Mrs. John Scott Moore, Mrs. Bobby Lawson, Mrs. Martin Webb and Mrs. Walter Ferrell will attend the Woman's Forum in Richmond on Thursday, November 9th.

Mr. and Mrs. Lawrence Franklin and daughters, Sandra and Sharon, spent the day Sunday in Roanoke with Mr. and Mrs. Lee Mays and family. They also visited Dr. and Mrs. Carl A. Collins, Jr. and family.

Mr. and Mrs. Watkins M. Abbitt spent the week-end in Richmond, where they attended the Homecoming football game at the University of Richmond. While there they visited Mr. and Mrs. William Cudlipp.

The family of Mrs. George F. Abbitt, Sr. celebrated her 81st. birthday anniversary Sunday with a dinner in the home of Mr. and Mrs. L. E. Conner. Mr. and Mrs. Herbert Abbitt and family of Richmond and Mr. and Mrs. Ben Snead and family of Lynchburg, were among the guests.

Pakistani camel driver is given a truck.

Ford Foundation given $1,500,000 for art program.

Late 1962 held possibly critical for prices.

Finnish President terms neutrality vital.

U. S. cutter rescues Cubans from Bahaman isle.

Subscription rate $2.00 per year, payable in advance.

Party backs down in showdown with Adenauer.

Yogoslavia bars Humphrey visit.

Ribicoff praises ... grams in U. S.

Saboteurs strike in ...

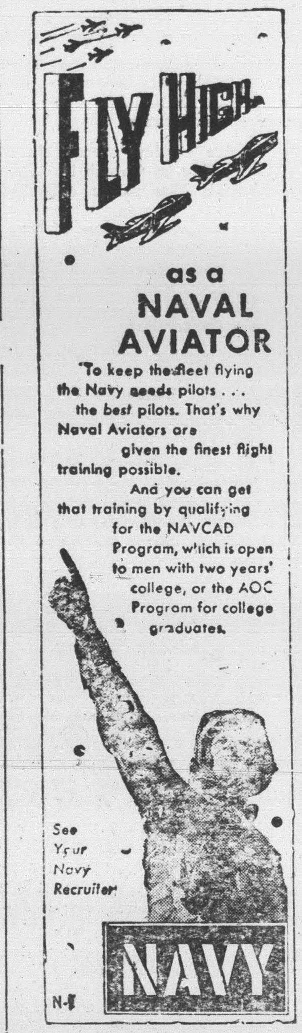

LISTEN TO THOSE WHO HAVE A CHECKING ACCOUNT AT THE FARMERS NATIONAL BANK. THEY'LL TELL YOU HOW CONVENIENT IT IS - OF TIME SAVED PAYING BILLS. IT'S SAFER, TOO, FOR YOU DON'T RISK LOOSING CASH. OPEN YOUR ACCOUNT SOON.

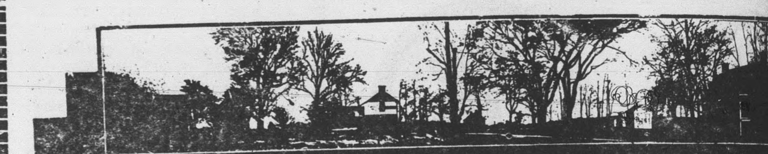

"Surrendered to Serve You"
The FARMERS NATIONAL BANK
APPOMATTOX • VA.

QUALITY VARIETY | FRIENDLY SERVICE | LOW EVERYDAY PRICES

OPEN FRIDAY NIGHTS UNTIL 8:30 — SHOP AT — OPEN FRIDAY NIGHTS UNTIL 8:30

WILBUN'S CASH STORE

We invite you to come in and see what we have to offer you in your food needs. We have quality can goods of Famous Brands and U. S. Choice cuts of meat. We now have a complete line of FROZEN FOODS. So come in and Shop and SAVE WITH US IN DOWNTOWN APPOMATTOX.

Swift Premium Bacon 53c lb.
Mrs. Pickford Margarine 17c lb. 6 pounds 1.00
Grapefruits 5c each
ORANGES 24c doz.
Baking Potatoes 10 lb. Bag .49

Cube Steak .79
Del-Monte Pineapple or Pineapple-Grapefruit Juice NO. 5 27
Made Fresh - Buy an Orange Drink ▶ Get 1 Punch DRINK FREE!
Lettuce (Fresh - Large) 10 HEAD

Wilbun's Cash Store HARRELL STREET APPOMATTOX

Historic Appomattox Gave ... and Peace to America

TIMES - VIRGINIAN

A LIVE WEEKLY NEWSPAPER AT HISTORIC APPOMATTOX COURT HOUSE VIRGINIA

A Growing Newspaper In A Growing Town

VOLUME 58 NUMBER 46 — APPOMATTOX, VIRGINIA, THURSDAY NOVEMBER 16, 1961 — Subscription Rate: $2 per year

Father Darkleaf

by c. h. r.

The Weather Man really had all ... going around in a fog yesterday morning.

New lights on in the A. H. S. gymnasium late yesterday. Are we getting ready for basketball, Coach ...? I thought we had pretty good football season. Tie games do not make everyone happy, but perhaps a tie is better than a loss. And the boys won the final game, 7 to ...

Hobbies Magazine quotes an item from Nick Kenny in the New York Mirror about "Uncle Tom ..., Jr." founder and president of the famous "Sittin' Starin' 'N Rockin' Club." He is also president of the White Tower Restaurants, ... in 20 states. He has ... "Rockin' Chair But... Lexington Ave, at 77th ... Diners sit on count... rock! How about that ... believes that you should ... eating. There is back... The theme is: "Eat ... Rockin' Chair Style" ... the hobbies of Uncle ... send his booklet of fa... poems to shut-ins all over the nation.

So glad to see my friend, Mr. J. ... Freeman, of Illinois, formerly of Appomattox C. H., back in our ... We had a most pleasant ... this week. He is the father of Mrs. Carlton Godsey.

We will pass up the singing of a verse of No. 88. (Bring them in). Nobody ain't brought nothing!

The Appomattox Junior Woman's Club will sponsor a Thanksgiving ... in the local American Legion Hall on Friday night, November 24. There will be orchestra music.

Early this morning (4:45) I passed two newspaper delivery boys on their bikes, and both had a light on their handlebars. That was good. However, a bit later, still dark, I passed two others, who had no sign of a light on their bikes. Now, there are lots of cars moving about in Appomattox now in the early morning hours. Not only pipe line workers, but many others who have employment in Lynchburg. It would be a tragedy for some newsboy to be hit while riding his bike, without a light, I do hope that parents will see to it that those riding bikes get a light.

END SEASON WITH WIN

Freddie Carter had a big performance last Friday, as the A. H. S. football team won a close 7 to 6 victory over Midlothian H. S. here. Carter played a tremendous defensive game. G. H. Jamerson went over for the touchdown. The team came up with a 4-3-2 record for the season.

WOMAN'S CLUB GROUP VISITS EXHIBIT

Members of the Woman's Club of Appomattox and their guests who attended Paint Your Wagon at the Virginia Museum Theatre in Richmond on Saturday were: Mrs. George F. Abbitt, Jr. Mrs. Mildred Obrien Alvis, Mrs. Jerry A. Burks, Mrs. Frances McD. Cheatham, Mrs. Joel W. Flood, Mrs. Ryland Mann, Mrs. C. Lewis McDearmon, Mrs. S. S. Shouse, Mrs. E. Carroll Smith, Mrs. Harold Y. Spencer, Mrs. Slayton Wilson and Miss Kate O'Brien, Mrs. H. C. Pulliam, Linda and Minetta Shouse, Vicky Smith, Mary Yancey, Spencer, Dabney Williams, Herby Pulliam.

... denounces administration ... relief.

Ford Fund gives $15,000,000 for studies.

Educator urges U. S. scholarship aid.

Mao greets Cho on his return from Moscow.

U. N. ... bomber at 16th anniversary.

Hunters Await Season Opening On Nov. 20

Sportsmen are anxiously awaiting the opening of the general hunting season in Virginia, set for Monday, Nov. 20.

There are separate seasons for the hunting of certain species of game, but the hunters will be out bright and early Monday for the general open season.

Reports are in hand that game will be fairly plentiful this year. There were reports this week that many coveys of quail had been spotted. Turkeys may not be as plentifulas they were a few years back. The deer season is always eagerly awaited by local nimrods, and the sportsmen will be out in full force for this prime target.

Hunters are urged to respect the property of farmers and to guard against the chance of fires.

HUNTING SEASON

Prince Edward, Buckingham-Appomattox and Cumberland State Forests will be open to public hunting as in the past years, according to a game commission announcement. The season will correspond with the season prescribed for the rest of the county in which the state forest lies. A special state forest permit is required when hunting or trapping on state forest land in addition to a regular hunting license and the big game license required to hunt bear, deer or turkey.

The state forest permits may be obtained at forest headquaters, at court house in Buckingham, Appomattox and Farmville, and at some filling stations near the forests. The money from these permits is used by the Virginia Dirginia Division of Forestry to finance game management practices on the state forests.

COMMENT ON SPORTS

FOOTBALL

BY PETE FRITCHIE

WASHINGTON, D. C. — The National Football League is still the big bear in professional football leagues and this year another exciting race is in progress.

What has helped football in recent years profootball— is the fact that a different team seems to come along every year or two, to take top honors. It was the Giants the Browns, the Colts, the Eagles ect., and as long as they swap the title around, interest will increase.

One of the big powers of recent years has been Baltimore, but this year the Colts are suffering from too many tradedaway players and from the natural retirement of others.

The Bears are red hot this year, which is good, and so are the Packers, a team that proves that a small city can support a big-time sports operation.

It will be interesting to see which of the NEL entries winds up with the title.

The saddest picture in the league, of course, is the Redskins picture. The Washington club was once the terror of the league but this year hasn't won a game, and the club's losing streak stretches back well into last season!

That means a new coach for Washington and the rumor is out that old Slingin', Sammy Baugh will come back to the capital city and be the manager in 1962.

Baugh was a great favorite in the capital when he used to throw TD passes and run 'em, too, if he had to, to bring victories to the Redskins. But that was a long, long time ago. Some of the kiddies don't even remember those old days.

NOTES AND COMMENTS

Selfishness wrecks nations, just as it wrecks individuals.

Khrushchev's "authority" defended at congress.

South Vietnam charges Reds with aggression.

Metropolitan opened its 77th opera season.

NEWS IN BRIEF

LIONS CLUB TONIGHT

The Appomattox Lions Club will meet this evening at 6:45 at Parkway Restaurant. Ira Wilkins will be in charge of the program. Lions Club Fruit Cake Sale is now in progress. Contact T. M. Trent, or any member of the club.

SILVER WEDDING

Silver Wedding Anniversary

Mr. and Mrs. W. Curtis Paulette, Appomattox, will celebrate their silver wedding anniversary Sunday afternoon, Nov. 26, at their home, from 2 until 5 o'clock.

Friends and relatives are expected to attend.

Peace Corps Examinations

The Peace Corps examniations will be held in Lynchburg, Nov. 28, and 29, at 8:30 A. M. promptly for those in this area who wish to apply, local postmasters have announced. Peace Corps posters, giving this information, will be displayed in the local post offices on the bulletin boards.

JAYCEE MEETING

The Jaycees will meet Monday night at the Appomattox Garment Company cafeteria. All members are asked to be present.

4-H CLUB

Mrs. Hesson's 4-H Club met on Tuesday, Nov. 14. The meeting was called to order and the 4-H pledge said. Mr. Moody and Miss Hatcher were present and Mr. Moody gave a demonstration on electricity.

—Reporter: David Hamilton.

4-H CLUB MEETING

Mr. McLean's 7th grade 4-H club met Nov. 10, 1961. The meeting was called to order. The scripture was read then we discussed the old business and the secretary read the minutes. We received our 4-H year books.

Mr. Moody gave a demonstration on fuses then we had a song by the two song leaders.

CAFETERIA MENU

Monday- Nov. 20th

Vegetable Soup with crackers, ½ peanut butter sandwich with jelly, potato chips, Pineapple upside down cake, ½ pt milk.

Tuesday - Nov. 21st

Spaghetti with meat sauce, mixed Greens,Apple crisp, Cookie, Hot corn bread with butter, ½ pt. milk

Wednesday - Nov 22rd

Turkey with Hot Gravy and dressing Fresh cranberry Sauce Candied Sweet Potatoes, Green Peas, Hot Biscuit with butter, Ice cream ½ pt. milk.

LOCAL STUDENT HONORED AT COLLEGE

RADFORD, VA.

Sixteen Radford College students were formally initiated in the Kappa Delta Pi honor society in education Thursday, Nov. 10. The ceremonies were held in connection with the observance of American Education Week.

Membership in the organization is open to juniors and seniors who have records of high scholastic achievement. Eleven juniors and five seniors were crowned with symbolic laurel wreaths in the tapping ceremony.

Among the initiates was:

Peggy Freeman Godsey, of Appomattox, is a graduate of Appomattox High School and the daughter of Mr. and Mrs. L. C. Godsey.

Only an intelligent man has sense enough to recognize his own limitations.

Old people never have understood young people. why expect a miracle ?

Successful living, which few of us acquire, depends upon simple things.

A nation is as strong as its average citizen and no stronger.

U. S. reassures Bonn on nuclear capability.

OYSTER SUPPER

Rain or shine, there will be an oyster supper at Red House Club House Sat., Nov. 18, from 5 to 8 P. M. Proceeds will go for the benefit of the building.

(1tp)

PEACE CORPS EXAMS

The Peace Corps examinations will be held in Lynchburg, Va. November 28-29 at 8:30 A. M. promptly for those in this area who wish to apply, Postmaster J. M. Inge, of Pamplin was informed today.

Peace Corps posters, giving this information, will be displayed in the local post office on the bulletin boards.

ELEMENTARY P.-H. A.

The Appomattox Elementary PTA will hold its meeting on Thursday evening, Nov. 16th beginning at 8 00 P. M. This wil be a "Back to School Night" in observance of both National Education Week and National Book Week. Each of the classrooms will be open for inspection of the room and each teacher will be present to discuss classroom proedure with parents There will be an exhibit of new library books on display in the cafeteria - Following the room visitation, refreshments will also be served in the cafeteria by Mrs. Fred Smith and Mrs. R. W. Lawson, Social Chairman.

An exceuitve board meeting will be held in the library at 7:30 preceding the meeting at 8:00 P. M. All officers and committee chairman and members are urged to be present. Mrs. Edwin Wallace Ways and Means Chairman, announces that $299.00 was made from the Halloween Festival-- A full report of this festival will be made in the business meeting of the evening.

Rebels ask Moslems to stage protest in Algeria.

NATO urged to study British plea for arms aid.

Khrushchev says Britian is atom-war target.

Good manners can be exhibited by a person while driving an automobile.

"Wagon Train" is leaving N. B. C. TV.

Completes Course

Mr. Bobby Wayne Phelps, a recent graduate of the Cincinnati College of Embalming, was issued his license in Funeral Directing and Embalming after an examination by the State Board in Richmond on Nov. 8th and 9th.

Mr. Phelps, the son of Mrs. Florine V. Phelps of Lynchburg and the late Mr. T. T. Phelps, married the former Betty Dale Robinson. They have one son, Anthony Wayne.

A graduate of Appomattox High School in 1951, Mr. Phelps served four years in the United States Air Force and has been an employee of the Robinson Funeral Home for the past four years.

GROUP IV Y. W. A. MISSION STUDY CLASS

The Y. W. A. Mission Study Class for Group IV churches will be held at Liberty Baptist Church Tuesday, Nov. 21, starting at 4:30 P. M. Mrs. Virgil Hudson and Miss Rosa Mae Wooldridge will teach the book, titled, "Your Guide to Europe," by Rosland Allen Barger. Slides will also be shown.

Any girl that is eligible for Y. W. A.'s is invited to attend. Each person is asked to bring a sandwich. Drinks and dessert will be furnished.

Churches that belong to Group IV are: Hollywood, Evergreen, Central, Hebron, Maple Grove, Red Oak, Rocks, Spout Spring, Calvary, and Liberty, Reedy Springs.

Two Tennessee colleges are put on probation.

Four Israeli parties agree on coalition regime.

Iran starts construction of huge dam.

Mr. and Mrs. Branch Coleman celebrated their golden wedding Anniversary October the 22 at their home with well over one hundred who called in the Afternoon.

The bride of 50 years ago is the former Mary Goodman daughter of the late Mr. and Mrs. Alonzo Goodman Mr. Coleman is the son of the late Mr. and Mrs. Chas. H. Coleman. They were married on Oct. 25, 1911 by the officiating minister Rev. C. H. Williams.

The decoration for the occasion were yellow chrysanthemums, ... carnation and other fall flowers illuminated by the burning of golden colored candles. A three tired cake and punch were served to the guest who called on this occasion. Those who attended from out of State are their grandson A/2c Floyd Coleman Lackbourne A. F. B. Ohio. Mr. Stanley Matthews, Rev. Mamie Matthews and Miss Sandra Matthews of Columbus Ohio. Ten of the guest present attended the marriage 50 years ago.

The couple received many nice and useful gift which they appriciated very much.

Guests Influx Being Felt In Appomattox

Appomattox is experiencing the top year in its history for tourists —unless one mentions the April 9 week-end in 1865 when 115,000 Yankees and 28,000 Confederates gathered here.

With expanded facilities, local tourist businesses are just about filled each night. Virtually every night, every motor court is puttin up the "no vacancy" sign. It has been that way most of the season.

The very pleasant experience of having a large group of workers on an added "loop" on the Trans... Natural Gas Pipe Line here for a few weeks, has crowded most available accomodations.

One motor court operator stated this week that the combination of tourists, pipe line workers and regular route travelers, had kept him at capacity for many weeks.

This business is growing. One of the local motor courts is adding a new swimming pool.

Another is arranging to serve breakfasts and dinners.

In order to serve the pipe line workers, most of whom report for work at 6:00 A. M., most local eating establishments are opening soon after 4:30 A. M. The writer of this item, counted 47 men eating breakfast one morning recently at 4:...

In addition, many of the pipe line workers have their families with them, and many have house trailers. Others have found rooms far, in some cases, as 15 miles out of town.

As much as this pipeline group is welcomed, which surely they ... the point must remain evident the touris business is on the boom in Appomattox and is not likely to drop during the Civil War Centennial years. Attendance at the famed McLean House and other shrines at Old Appomattox Court House is going to be well over 100,000 figure this year. When Old Court House itself is rebuilt that will be another attraction for those who tour Virginia looking for its historic shrines.

Local people are to be commended for their spirit of Virginia hospitality in welcoming visitors and tourists.

SOUTH PAMPLIN NEWS

Mr. and Mrs. Campbell Ra... and small sons, Tommy and Je... Charlotte, N. C., were recent guests in the home of Campbell's parents Mr. and Mrs. Coley Ramsey.

Miss Betsy Williams, of the Richmond Professional Institute, Richmond, Va., spent last week-end in the home of her parents, Mr. and Mrs. Richard Williams.

Mr. and Mrs. Alan W. Baldwin and daughters, Joette and Ro... of Washington, D. C., visited Baldwin's parents, Mr. and Mrs. H. Fore over the week-end.

Pastor Lewis A. Stout was ... in the Robt. Fore home last Wednesday P. M.

Sunday P. M. callers in the home of Mr. and Mrs. R. H. Fore ... Mr. and Mrs Lawrence Ramsey, Lynchburg, and Mr. James Fore, Richmond.

H. DEMONSTRATION C...

Tuesday, Nov. 21: Liberty Chapel Club will meet at 7:30 P. M. Mrs. Rachel Eubank. Please change in date of meeting.

Tues., Nov. 21: Appomattox Club will meet at 10:00 A. M. Mrs. T. M. Trent.

Tuesday, Nov. 21: Spout Spring Club will meet at 2:00 P. M. Mrs. Allen Torrence.

Appomattox F B L A

The Appomattox Chapter F... starts its new year off with Br... Clapp as president. Besides ... Celia Beamer, the sponsor, and 43 members to assist Miss Clapp are Eleanor Ranson, vice-president Carol Gilbert, secretary; Joy ...vidson, treasurer; Mary Fra... Goin, reporter, and Amy Moore, historian.

The first regular meeting held in the Dormitory, at the School, Tues., Nov. 9, from ... to 11:00 A M. The girls, Kitty O'Brien, Brenda Clapp, Jackie ...ver, Elizabeth Kay Evans, and Frances Goin, and Mrs. Beamer who attended the district meeting RPI, Oct. 28, gave reports to club.